Martin Lohse

In Liquid... (2008)

Concerto for accordion and orchestra

Martin Lohse
In Liquid... (2008) W. 29

Concerto for accordion and orchestra
duration: c. 25–27'

composed in 2008

(2010)

dedicated to
Bjarke Mogensen

full score
2nd edition, 1st print

published 2026 by

Mirror Music
Vodroffsvej 22, 2.th
DK-1900 Frederiksberg C, Denmark
contact@martinlohse.com | www.martinlohse.com

Mirror Music, Cat No. 1.2-13 | ISMN 979-0-706837-97-0

THE MIRROR MUSIC CATALOG 1. Orchestral: Orchestra (1.1), Concerto (1.2), Large Ensemble (1.3) — **2. Chamber & Solo:** Nonet to Duo (2.1–2.8), Solo Work (2.9) — **3. Vocal:** Chorus (3.1), Vocal Ensemble (3.2), Solo Voice (3.3) — **4. Electroacoustic:** Orchestral/Chamber/Solo with Electronics (4.1–4.3), Fixed Media (4.4) — **5. Dramatic:** Opera (5.1), Oratorio (5.2), Ballet (5.3), Melodrama (5.4), Incidental Music (5.5) — **6. Miscellaneous:** Arrangement (6.1), Music for Media (6.2).
For perusal scores and a complete list of titles, please visit: www.martinlohse.com

© Copyright 2026 by Martin Lohse

In Liquid... (2008)

Concerto for accordion and orchestra

The work is in three versions:

- In Liquid... (2008) – for accordion and piano
  Recomposition of the original work for violin and piano (2003), featuring a new fourth movement
  Duration: app. 23 min.
- In Liquid... (2011) – for accordion and piano
  Features a cadenza added before a shorter fourth movement
  Duration: app. 15–16 min.
- In Liquid... – Passing version – for accordion and piano (2026)
  Incorporates 'Passing I' and 'Passing II' for solo accordion between movements 1–2 and 2–3
  Duration: app. 25 min.

The work has been orchestrated in four versions for accordion and orchestra:

- In Liquid... (2008) – Concerto for accordion and orchestra
  Orchestration corresponding to the 2008 chamber version, but featuring an added cadenza
- In Liquid... (2010) – Concerto for accordion and orchestra
  Orchestration corresponding to the 2011 chamber version
- In Liquid... (2010) – Concerto for accordion and strings (2019)
  Orchestration corresponding to the 2010 concerto version
- In Liquid... (2008) – Concerto for accordion and strings (2026)
  Orchestration corresponding to the 2008 concerto version

Performance note

The work is structurally adaptable and may be performed in its entirety; alternatively, either the third or fourth movement may be omitted if a shorter performance duration is required.
Duration: approx. 25–27 min. (approx. 24–25min. without the third movement, or 23–24 min. without the fourth)

Programme note

The title In Liquid... refers specifically to a liquid perception of time. Repetitions, sequences, and patterns evolve slowly, shifting between one another. The displacement of tempo – whether through gradual acceleration or by freezing into a nearly static state – evokes a sense of long-lost times that live on in our memory and merge with our presence in the here and now.

The work is dedicated to Bjarke Mogensen.

Programnote

Titlen In Liquid... henviser især til den flydende fornemmelse af tid. Gentagelser, sekvenser og mønstre ændres langsomt eller flettes ind og ud imellem hinanden. Tempoer forskydes – bliver hurtigere og hurtigere eller fryser fast i en nærmest statisk tidsfornemmelse. Måske en fornemmelse af en svunden tid, som lever i vores erindring, og som blander sig med vores tilstedeværelse her og nu.

Værket er dedikeret til Bjarke Mogensen.

Martin Lohse

Soloist
Accordion

Orchestra
2 Flutes
2 Oboes
2 Clarinets in Bb
2 Bassoons

4 Horns in F
2 Trompets in C
2 Tenor trombones
Bass trombone
Tuba

2 Percussion
1. Timpani
2. Vibraphone, Bass Drum, Xylophone & Tom-toms

Violin I
Violin II
Viola
Cello
Contrabass

Solisti
Fisarmonica Solo [Fis. Solo]

Legni
2 Flauti [Fl.]
(2. ottavino [Ott.] e flauto contralto [Fl. c.])
2 Oboi [Ob.]
2 Clarinetti in Sib [Cl.] (2. clarinetto basso [Cl. b.])
2 Fagotti [Fg.] (2. controfagotto [Cfg.])

Ottoni
2 Corni in Fa [Cor.]
2 Trombe in Sib [Tr.]
1 Trombone tenore [Trb.]

2 Percussioni
1. Timpani [Timp.]
2. Vibrafono [Vibr.], grancassa [Gr.c.], xilofono [Xil.] & tom-tom [T.t.]

Archi
Violini I [Vl. I]
Violini II [Vl. II]
Viole [Vle]
Violoncelli [Vc.]
Contrabbassi [Cb.]

Performance Notes

Transposing score
Horns in F sound a perfect fifth lower in both G- and F-clefs
Contrabasses sound an octave lower than written
Horns, trumpets, and timpani are written without key signatures

Accordion
Where possible, the instrument should be slightly amplified, with care taken to preserve its original timbre. Registration is at the performer's discretion

Structure
The work is structurally adaptable and may be performed in its entirety; alternatively, either the third or fourth movement may be omitted if a shorter performance duration is required.

Duration: approx. 25–27 min. (approx. 24–25 min. without the third movement, or 23–24 min. without the fourth)

In Liquid... (2008)

Concerto for accordion and orchestra

Martin Lohse 2008

W. 29

dedicated to Bjarke Mogensen

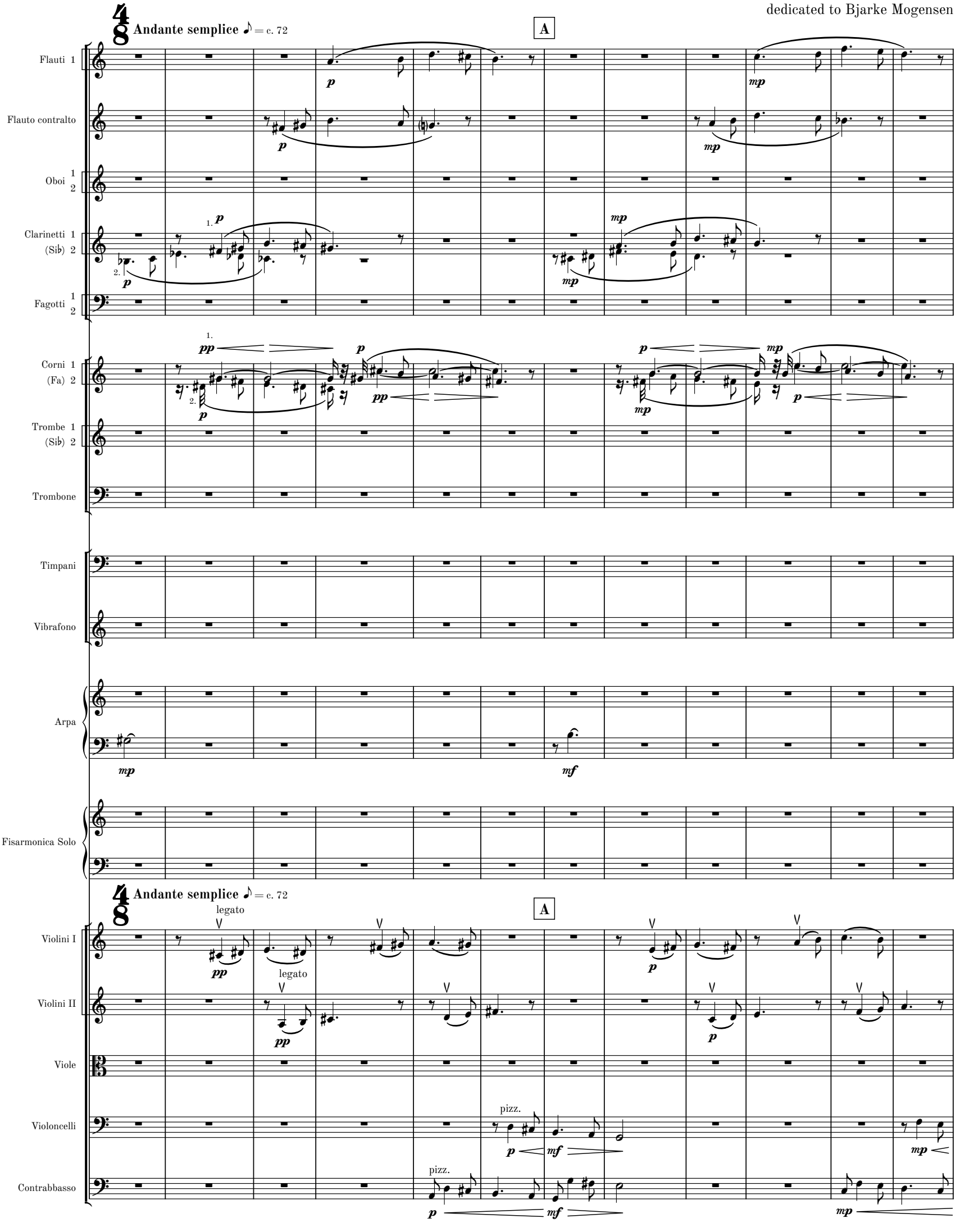

© 2026 Martin Lohse | Mirror Music | MM 1.2-13 | ISMN 979-0-706837-97-0

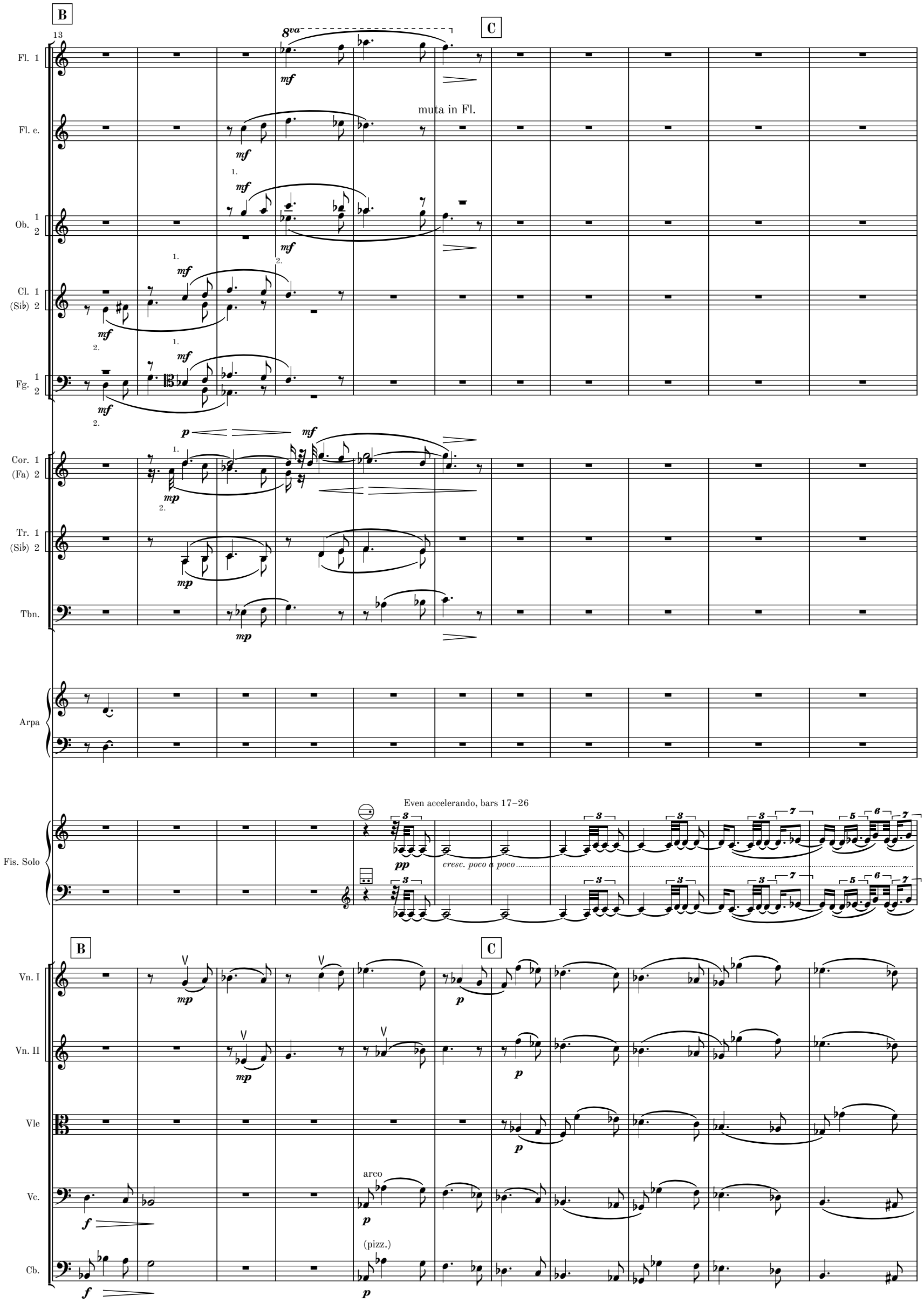
B
13
C
8va
Fl. 1
Fl. c.
muta in Fl.
Ob. 1 2
Cl. 1 (Sib) 2
Fg. 1 2
Cor. 1 (Fa) 2
Tr. 1 (Sib) 2
Tbn.
Arpa
Even accelerando, bars 17–26
Fis. Solo
cresc. poco a poco
Vn. I
Vn. II
Vle
Vc.
arco
(pizz.)
Cb.

MM 1.2-13

24

Fis. Solo

Ossia in part

Vn. I

Vn. II

Vle

Vc.

Cb.

27

8va

Fis. Solo

Vn. I

Vn. II

Vle

Vc.

Cb.

MM 1.2-13

D

29

accel.

E Allegretto ♪ = c. 108

8va

Fl.

muta in Ott.

Ob. 1 2

Cl. (Sib) 1 2

muta in Cl-b

Fg. 1 2

muta in Cfg.

Cor. (Fa) 1 2

Tr. (Sib) 1 2

Tbn.

Timp.

Vibr.

Arpa

Fis. Solo

dim.

Vn. I

Vn. II

Vle

Vc.

Cb.

MM 1.2-13

38

F

G

Fl. 1

Ott.

Ob. 1 2

Cl. (Sib) 1

Cl-b

Fg. 1

Cfg.

Cfg.

legato

p

legato

p

Cl-b

legato

p

Cor. 1 (Fa) 2

Tr. 1 (Sib) 2

Tbn.

Timp.

Vibr.

Arpa

cresc.

Accordion: accelerando to double tempo, bars 40–48 (orchestra steady)

Relatively precise graphic notation, bars 40–57

Bellowshake on ♪

Fis. Solo

p

cresc.

mp cresc.

F

G

Vn. I

Vn. II

Vle

Vc.

Cb.

poco cresc.

MM 1.2-13

46

H **accel.**

Fl. 1

Ott.

Ob. 1 2

legato

mp cresc...

2.

Cl. (Si♭) 1

legato

p

Cl-b

Fg. 1

Cfg.

Cor. 1 (Fa) 2

1. *p*

legato

mp

2.

Tr. 1 (Si♭) 2

Tbn.

Timp.

Vibr.

Arpa

mp cresc.

Accordion: steady tempo, bars 48–57

(orchestra accelerates to double tempo)

Fis. Solo

mf cresc.

f cresc.

H **accel.**

Vn. I

Vn. II

mp cresc.

Vle

mp cresc.

Vc.

mp cresc.

Cb.

mp cresc.

MM 1.2-13

I

53

Fl. 1

Ott.

Ob. 1 2

Cl. (Sib) 1

Cl-b

Fg. 1

Cfg.

Cor. 1 (Fa) 2

Tr. 1 (Sib) 2

Tbn.

Timp.

Gc

Vibr.

Arpa

Fis. Solo

I

Vn. I

Vn. II

Vle

Vc.

Cb.

MM 1.2-13

poco accel.

J Allegro ♩ = c. 112

57

Fl. 1

Ott.

Ob. 1 2

Cl. (Sib) 1

muta in Cl. (Sib)

Cl-b

Fg. 1

Cfg.

Cor. 1 (Fa) 2

Tr. 1 (Sib) 2

Tbn.

Timp.

Gc

Arpa

Repeat or reduce last beat until the orchestra downbeat of bar 58

Repeat

Fis. Solo

poco accel.

J Allegro ♩ = c. 112

Vn. I

Vn. II

Vle

Vc.

Cb.

MM 1.2-13

61

Timp.

Gc

Arpa

Fis. Solo

Vn. I

Vn. II

Vle

mp

muta in Vibr.

mp

f

mf

65

K

Vibr.

mp

f

p sub.

mf

p sub.

pp

K

trem.

mf

pp

trem.

pp

trem.

pp

mf

pp

MM 1.2-13

69

Vibr.

Arpa

Fis. Solo

Vn. I

Vn. II

Vle

mf

mp

mf

p

p

p

73

Vibr.

Arpa

Fis. Solo

Vn. I

Vn. II

Vle

L

8va

p sub.

pp sub.

L

tr

fingered tremolo

tr

sim.

pp sub.

fingered tremolo

sim.

pp sub.

fingered tremolo

sim.

pp sub.

MM 1.2-13

78

Vibr.

Arpa

Fis. Solo

Vn. I

Vn. II

Vle

l.v.

M

Xil.

mp

p sub.

pp sub.

82

Tr. 1
(Sib) 2

Timp.

Xil.

Arpa

Fis. Solo

Vn. I

Vn. II

N

ff

f

sim.

MM 1.2-13

87

5/8+3/8 poco rit.

0

Fl. 1

Ott.

Ob. 1 2

Cl. 1 (Sib) 2

Fg. 1

Cfg.

Cor. 1 (Fa) 2

Tr. 1 (Sib) 2

Tbn.

Timp.

Xil.

Arpa

Fis. Solo

Vn. I

Vn. II

Vle

Vc.

Cb.

cantabile

mp

p

1. cantabile

2.

pp

dim.

(8)

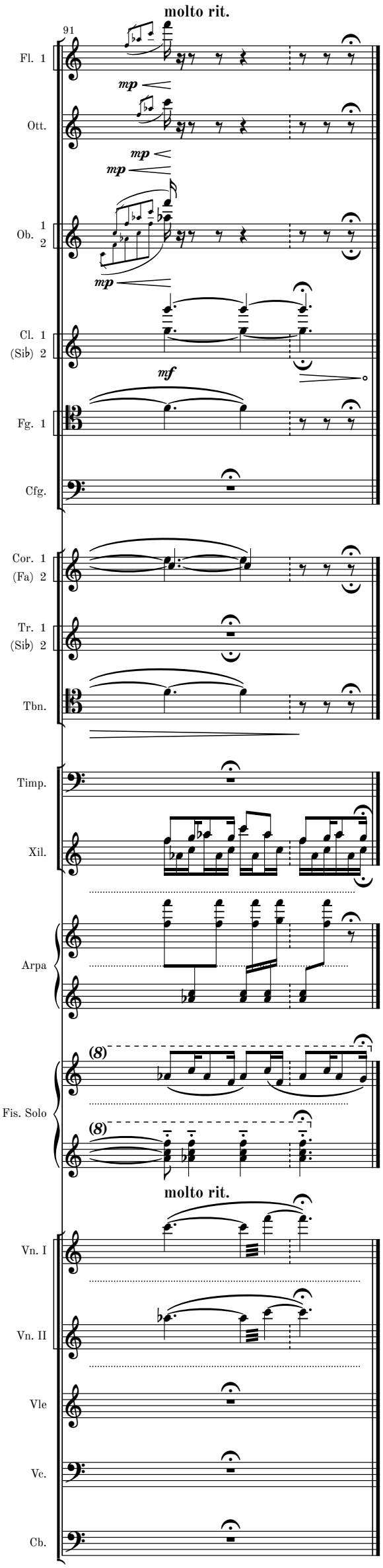
molto rit.
91
Fl. 1
mp
Ott.
mp
mp
Ob. 1
2
mp
Cl. 1
(Sib) 2
mf
Fg. 1
Cfg.
Cor. 1
(Fa) 2
Tr. 1
(Sib) 2
Tbn.
Timp.
Xil.
Arpa
(8)
(8)
Fis. Solo
molto rit.
Vn. I
Vn. II
Vle
Vc.
Cb.

MM 1.2-13

II

1

Andante ♩ = c. 72

Flauti 1.2

Oboi 1.2

Clarinetti (Sib) 1.2

Fagotti 1.2

Corni (Fa) 1.2

Trombe 1 (Sib) 2

Trombone

Timpani

Tom-tom

Arpa

Different sound but the same dynamic in left and right hand.

Fisarmonica Solo

p

più ***p***

Andante ♩ = c. 72

Violini I

Violini II

Viole

Violoncelli

Contrabbasso

MM 1.2-13

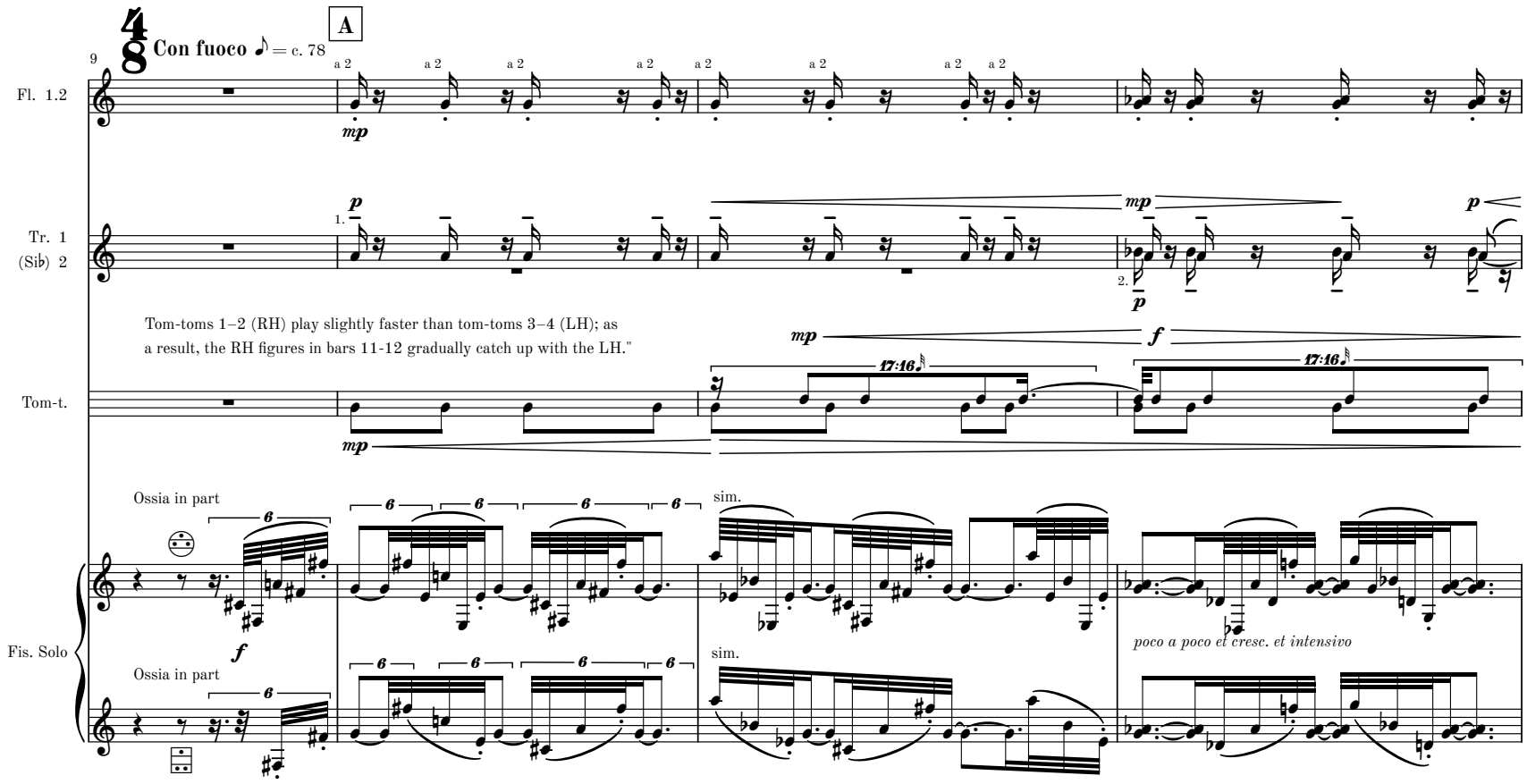
Con fuoco ♪ = c. 78
A
Fl. 1.2
Tr. 1
(Sib) 2
Tom-toms 1–2 (RH) play slightly faster than tom-toms 3–4 (LH); as
a result, the RH figures in bars 11-12 gradually catch up with the LH."
Tom-t.
Ossia in part
sim.
Fis. Solo
poco a poco et cresc. et intensivo

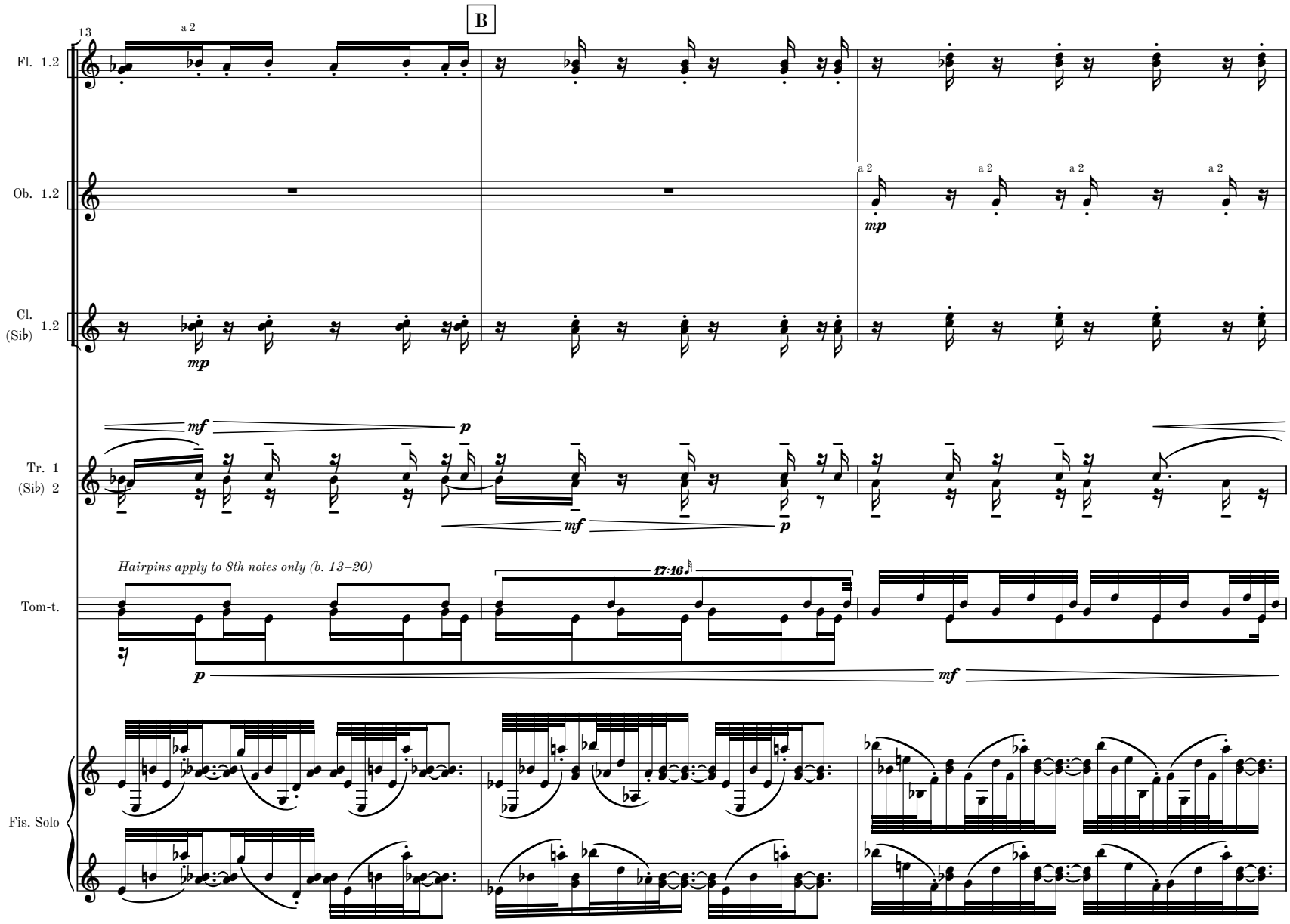
B
Fl. 1.2
Ob. 1.2
Cl.
(Sib) 1.2
Tr. 1
(Sib) 2
Hairpins apply to 8th notes only (b. 13–20)
Tom-t.
Fis. Solo

MM 1.2-13

16

C

Fl. 1.2

Ob. 1.2

Cl. (Sib) 1.2

Fg. 1.2

Cor. (Fa) 1.2

Tr. 1 (Sib) 2

Tbn.

Timp.

Tom-t.

Arpa

Fis. Solo

C

Vn. I

Vn. II

Vle

Vc.

Cb.

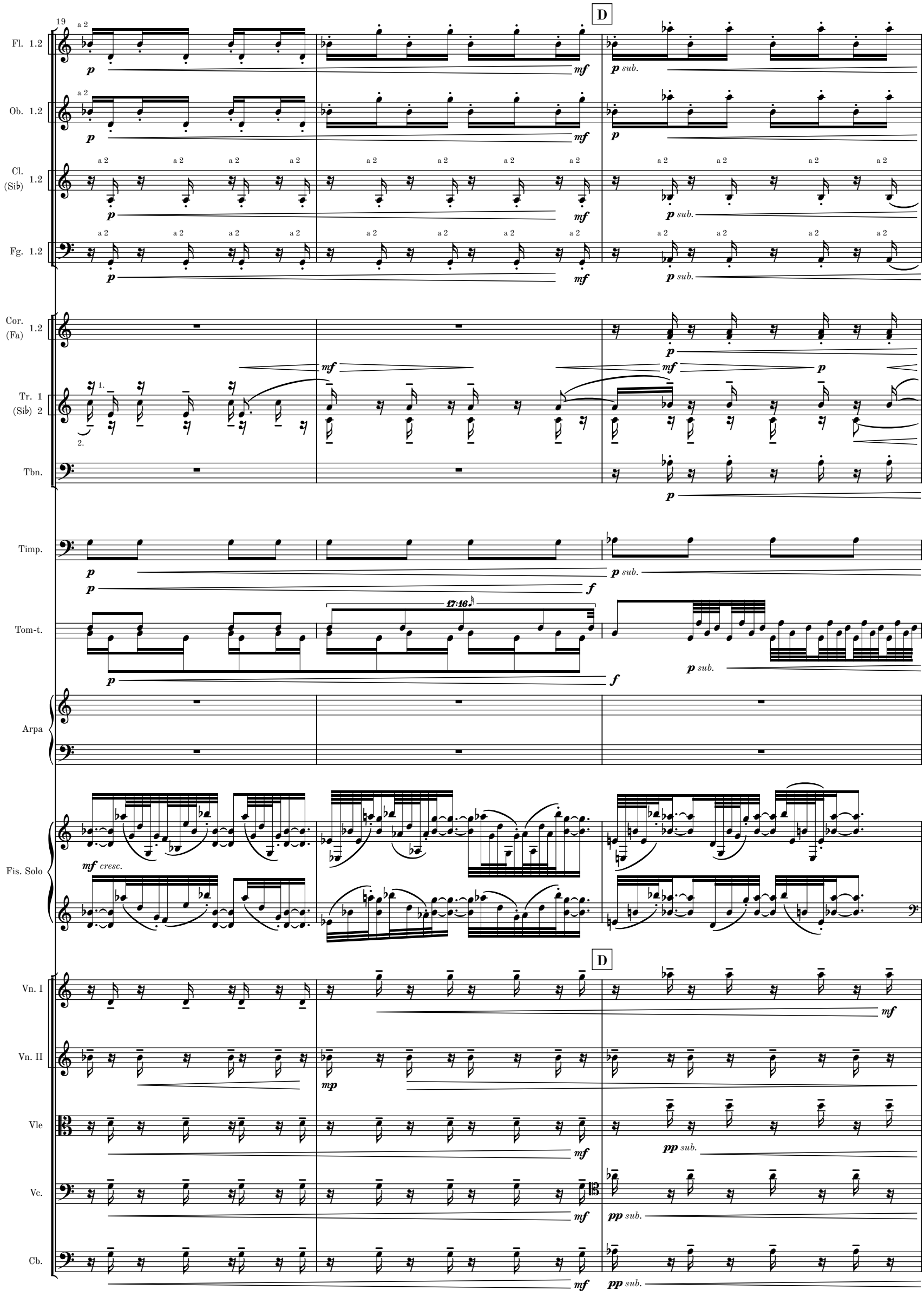
19
D
Fl. 1.2
Ob. 1.2
Cl. (Si♭) 1.2
Fg. 1.2
Cor. (Fa) 1.2
Tr. 1 (Si♭) 2
Tbn.
Timp.
Tom-t.
Arpa
Fis. Solo
Vn. I
Vn. II
Vle
Vc.
Cb.
a 2
p
mf
p sub.
f
17:16
mf cresc.
mp
pp sub.

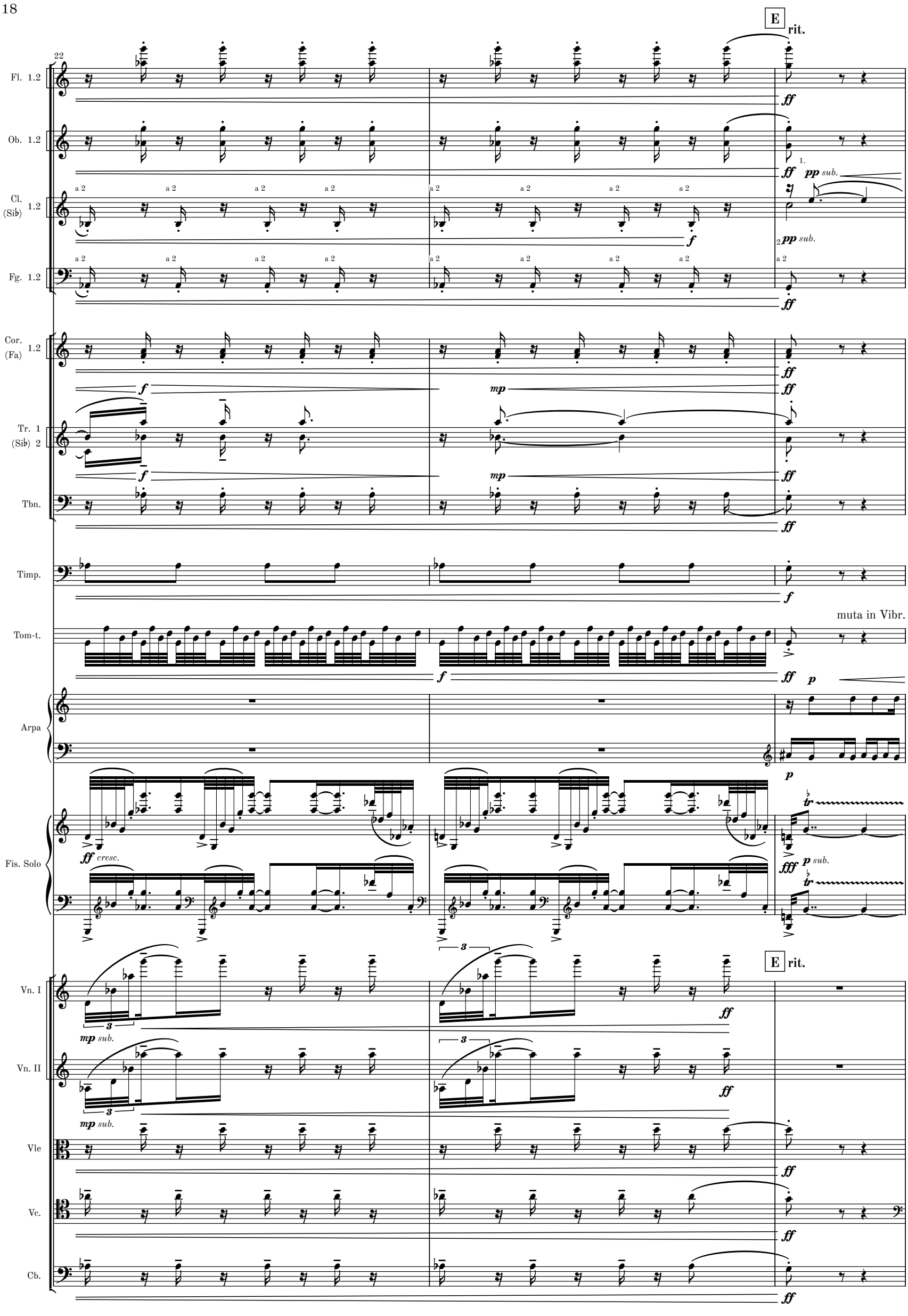
E
rit.
22
Fl. 1.2
Ob. 1.2
Cl. (Si♭) 1.2
Fg. 1.2
Cor. (Fa) 1.2
Tr. 1 (Si♭) 2
Tbn.
Timp.
Tom-t.
Arpa
Fis. Solo
Vn. I
Vn. II
Vle
Vc.
Cb.
a 2
pp sub.
muta in Vibr.
ff cresc.
p sub.
mp sub.

25

F

Meno allegro ♪ = 72

G

Fl. 1.2

Ob. 1.2

Cl. 1 (Sib) 2

Fg. 1.2

a 2

con sord.

Cor. (Fa) 1.2

Tr. 1 (Sib) 2

Tbn.

Timp.

Vibr.

Hairpins apply to 8th notes only (b. 29–32)

Arpa

Hairpins apply to 8th notes only (b. 25–32)

Fis. Solo

gliss.

Vn. I

Vn. II

Vle

Vc.

Cb.

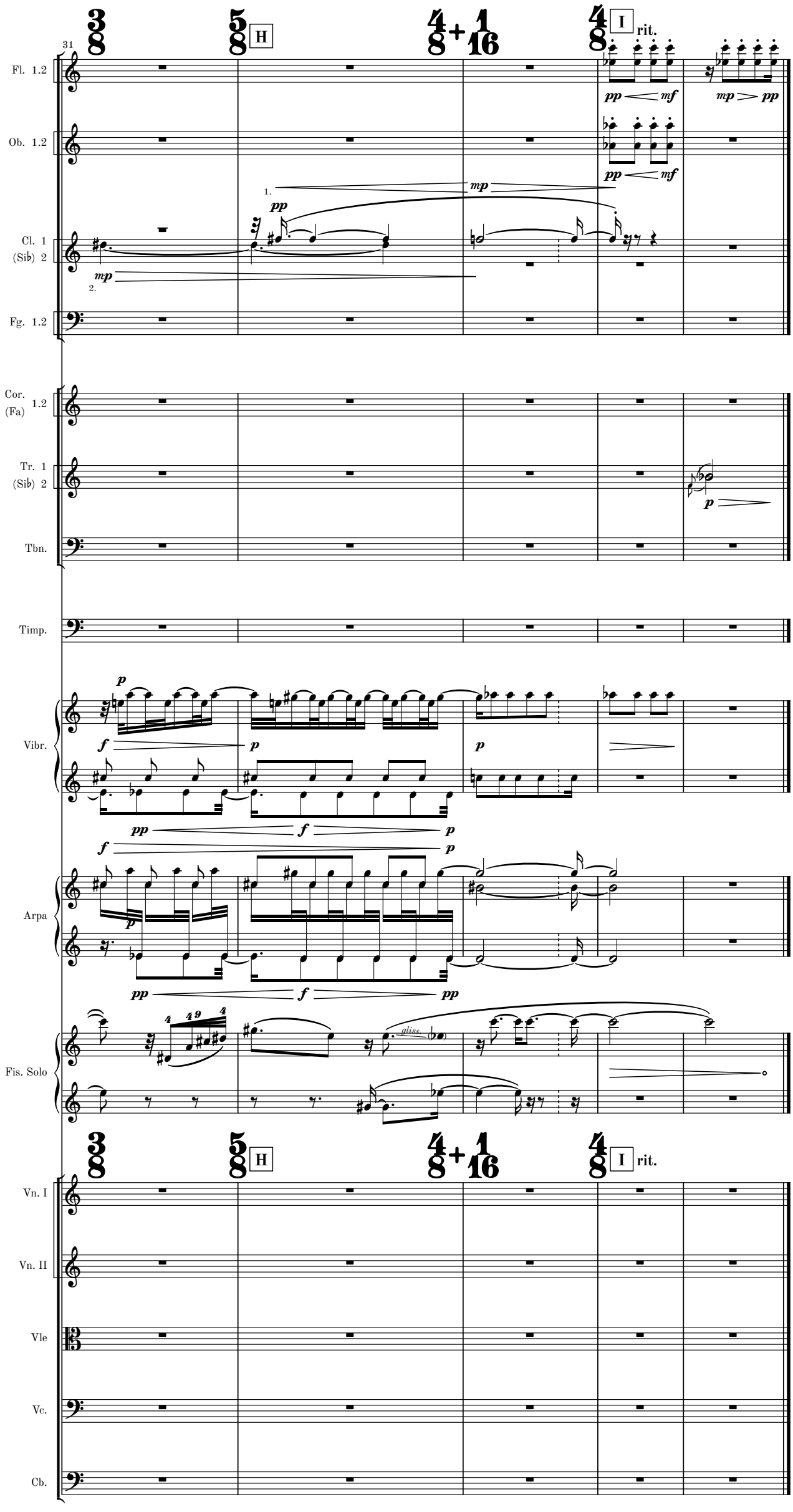
31
H
I
rit.
Fl. 1.2
Ob. 1.2
Cl. 1 (Sib) 2
Fg. 1.2
Cor. (Fa) 1.2
Tr. 1 (Sib) 2
Tbn.
Timp.
Vibr.
Arpa
Fis. Solo
Vn. I
Vn. II
Vle
Vc.
Cb.

MM 1.2-13

III

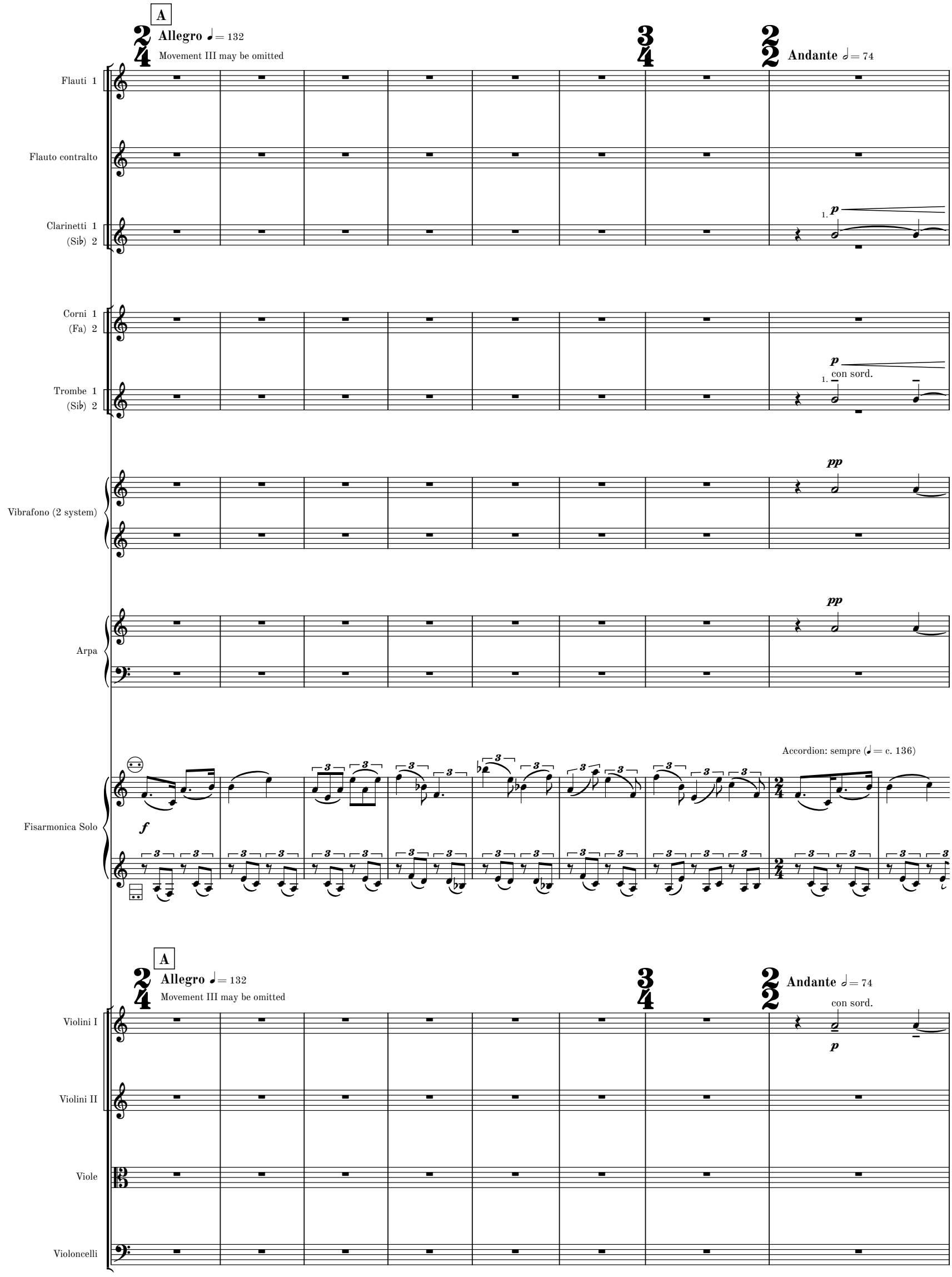
A
Allegro ♩= 132
Movement III may be omitted
Andante ♩= 74
Flauti 1
Flauto contralto
Clarinetti 1
(Sib) 2
Corni 1
(Fa) 2
Trombe 1
(Sib) 2
Vibrafono (2 system)
Arpa
Fisarmonica Solo
Accordion: sempre (♩= c. 136)
Violini I
Violini II
Viole
Violoncelli
p
con sord.
pp
f

MM 1.2-13

9

Fl. 1

Fl. c.

Cl. 1
(Sib) 2

Cor. 1
(Fa) 2

Tr. 1
(Sib) 2

Vibr.

Arpa

Fis. Solo

Vn. I

Vn. II

Vle

Vc.

MM 1.2-13

13

rall.

Fl. 1

Fl. c.

Cl. 1
(Sib) 2

Cor. 1
(Fa) 2

Tr. 1
(Sib) 2

Vibr.

Arpa

Fis. Solo

rall.

Vn. I

Vn. II

Vle

Vc.

dim. **pp**

MM 1.2-13

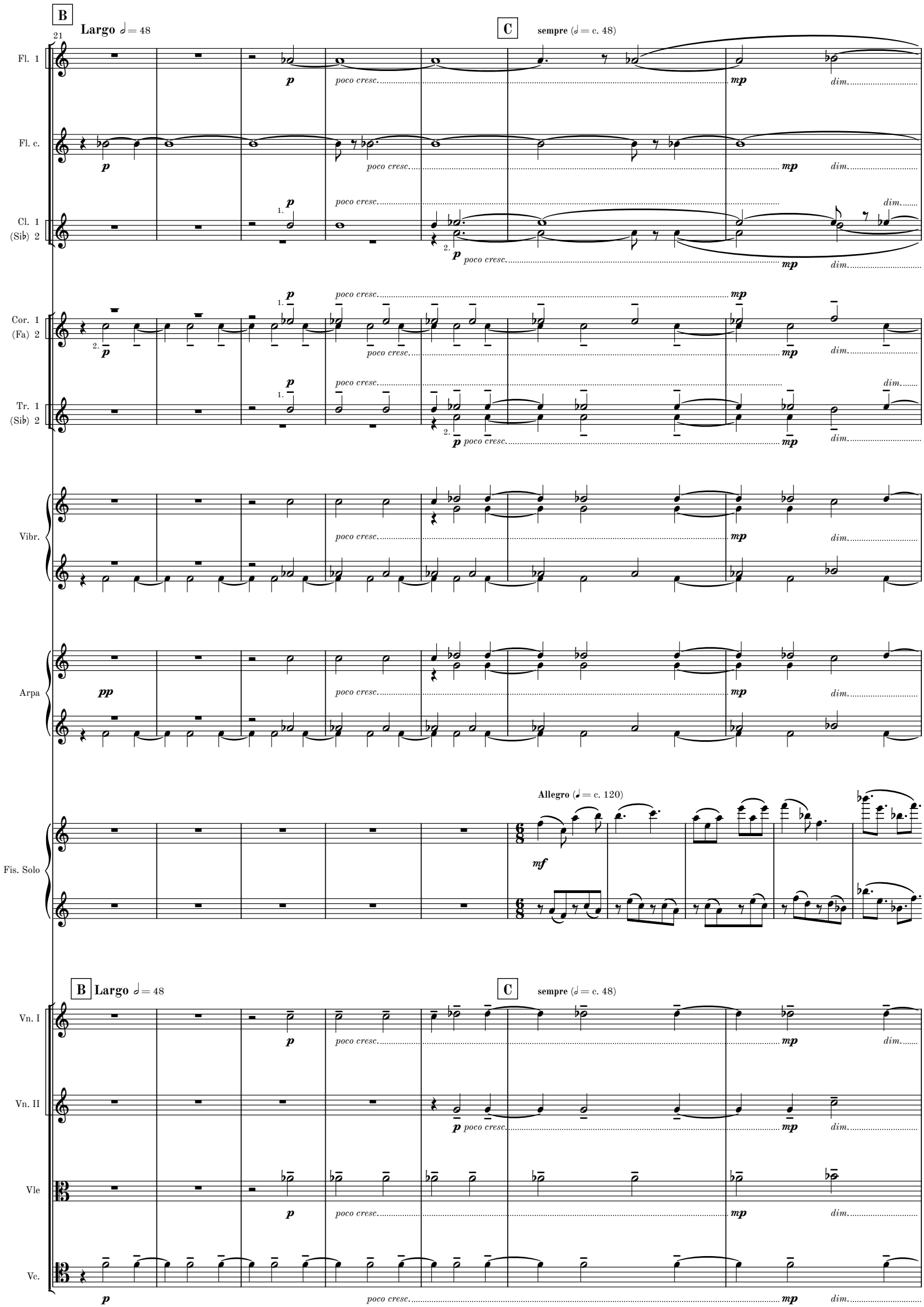
B
Largo ♩= 48
21
C
sempre (♩= c. 48)
Fl. 1
Fl. c.
Cl. 1
(Sib) 2
Cor. 1
(Fa) 2
Tr. 1
(Sib) 2
Vibr.
Arpa
Fis. Solo
Allegro (♩= c. 120)
Vn. I
Vn. II
Vle
Vc.
pp
p
mf
mp
poco cresc.
dim.

MM 1.2-13

28

Fl. 1

Fl. c.

Cl. 1
(Sib) 2

Cor. 1
(Fa) 2

Tr. 1
(Sib) 2

Vibr.

Arpa

rall. (accordion only)

Fis. Solo

8va

mp

D **Moderato** ♩. = c. 104

Vn. I

Vn. II

Vle

Vc.

senza sord.

senza sord.

senza sord.

senza sord.

45

(8)

molto ritardando

Fis. Solo

dim.

p

attacca

continue to movement V if omitting movement IV

MM 1.2-13

IV

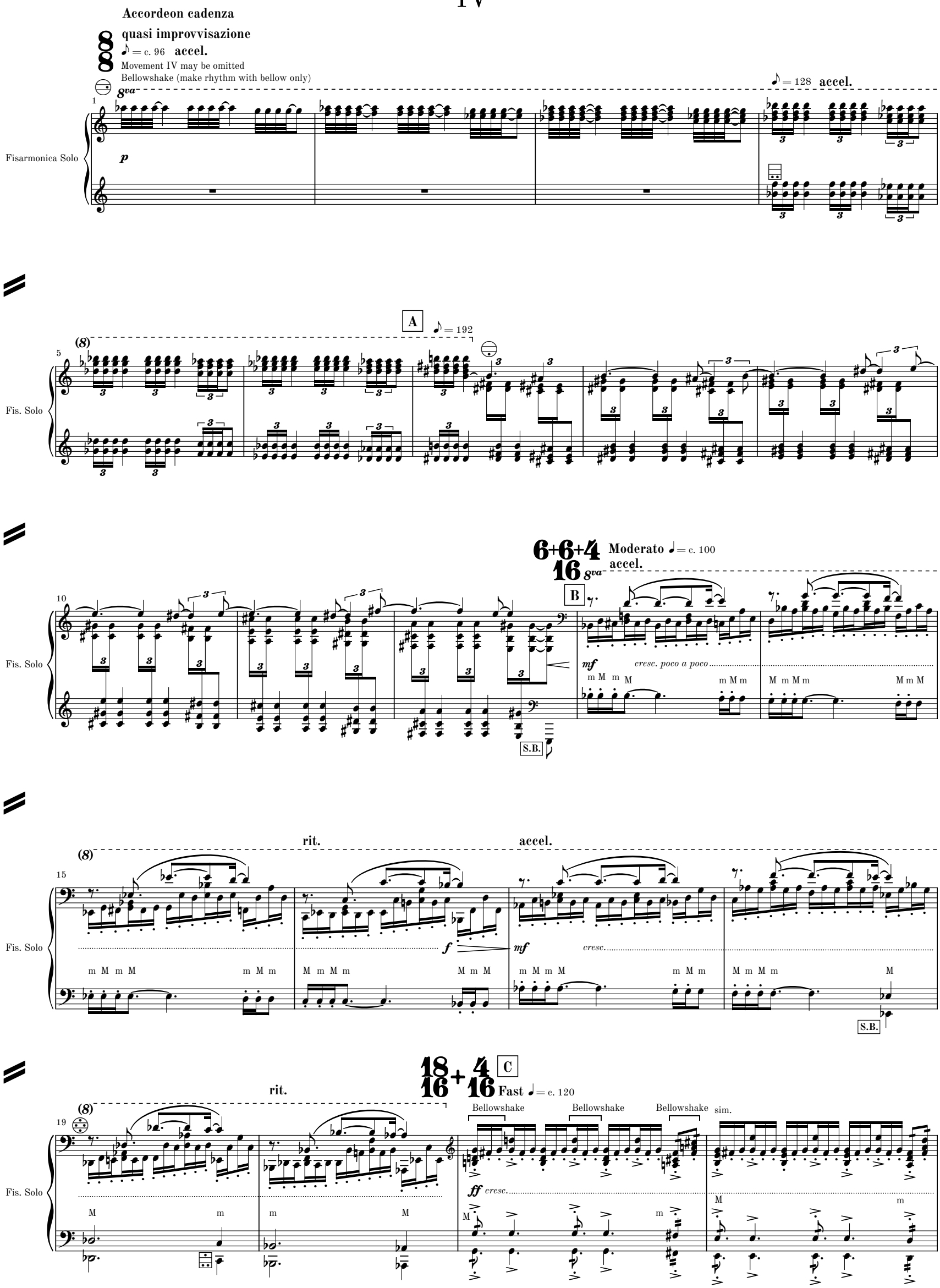
Accordeon cadenza
quasi improvvisazione
♪ = c. 96 accel.
Movement IV may be omitted
Bellowshake (make rhythm with bellow only)
8va
♪ = 128 accel.
Fisarmonica Solo
p
A
♪ = 192
(8)
Fis. Solo
6+6+4
16
Moderato ♩ = c. 100
accel.
B
mf
cresc. poco a poco
S.B.
rit.
accel.
f
mf
cresc.
18+4
16 16
C
Fast ♩ = c. 120
Bellowshake
sim.
ff cresc.

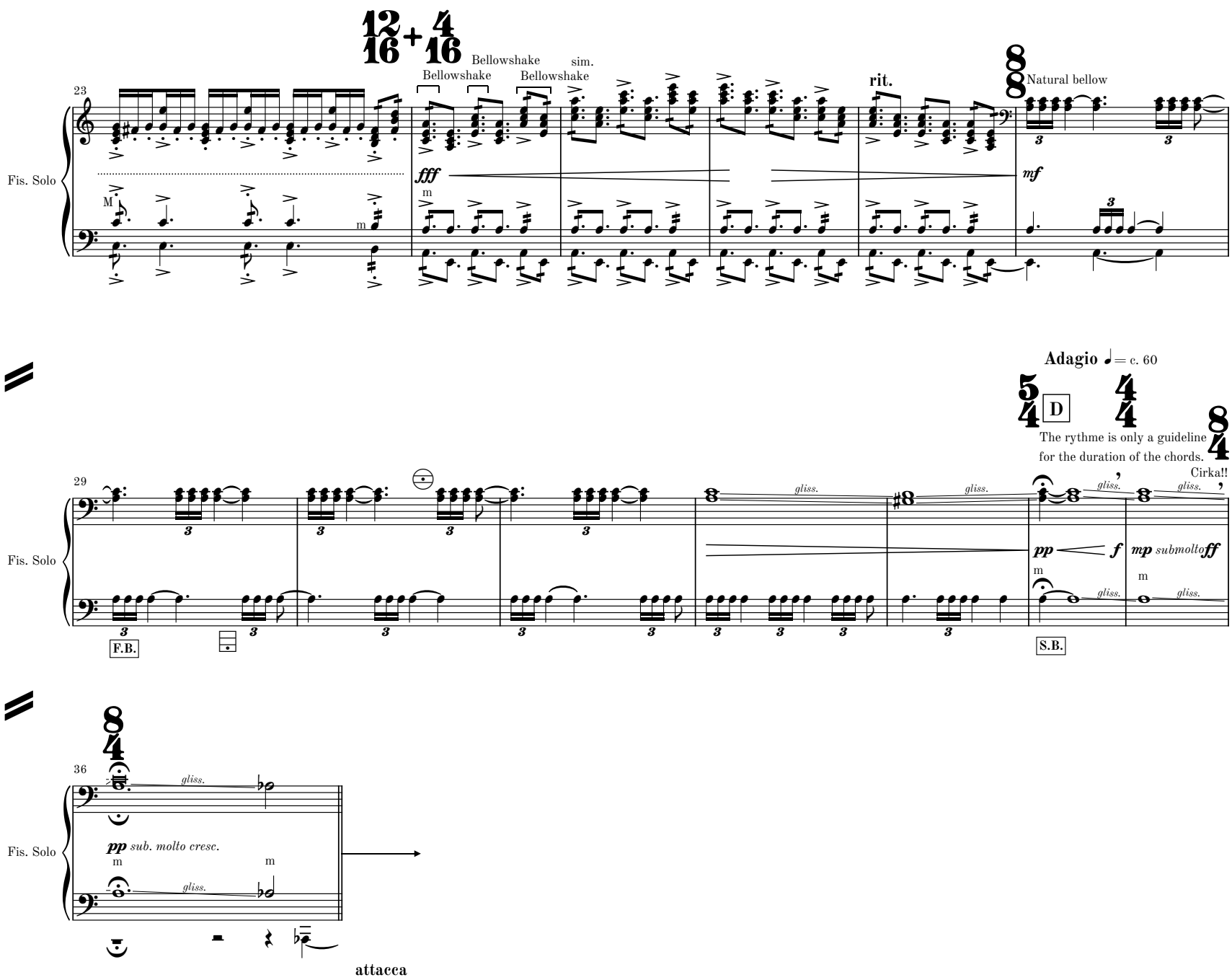
12/16 + 4/16
Bellowshake
Bellowshake
Bellowshake
sim.
Bellowshake
rit.
Natural bellow
23
Fis. Solo
fff
mf
Adagio ♩= c. 60
5/4
D
4/4
8/4
The rythme is only a guideline for the duration of the chords.
Cirka!!
29
pp
f
mp submolto
ff
gliss.
F.B.
S.B.
36
pp sub. molto cresc.
attacca

V

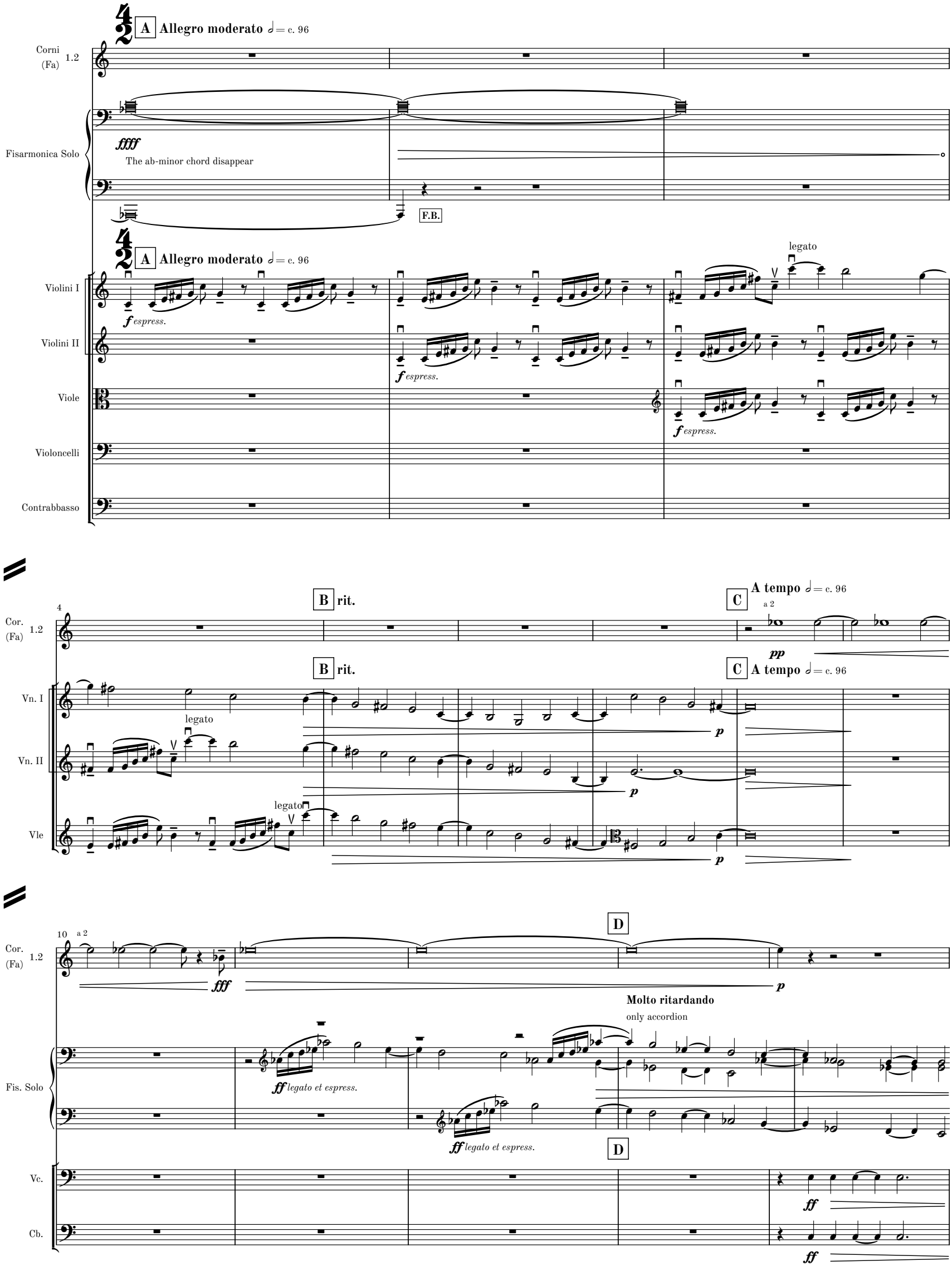
A Allegro moderato ♩= c. 96
Corni (Fa) 1.2
Fisarmonica Solo
ffff
The ab-minor chord disappear
F.B.
A Allegro moderato ♩= c. 96
legato
Violini I
Violini II
Viole
Violoncelli
Contrabbasso
f espress.
f espress.
f espress.
4
B rit.
C A tempo ♩= c. 96
a 2
Cor. (Fa) 1.2
pp
Vn. I
Vn. II
Vle
legato
legato
p
p
p
10
a 2
D
fff
p
Molto ritardando
only accordion
Fis. Solo
ff legato et espress.
ff legato et espress.
D
Vc.
Cb.
ff
ff

MM 1.2-13

[14]

(a 𝅗𝅥 = app. 36-40)

Fis. Solo

p

Vn. I

pp *cresc.*

Vn. II

pp *cresc.*

Vle

pp *cresc.*

Vc.

Cb.

E

[16]

rit.

App. 5"

Fis. Solo

E

rit.

App. 5"

Vn. I

p *dim.*

Vn. II

p *dim.*

Vle

p *dim.*

Vc.

Cb.

attacca

MM 1.2-13

VI

Adagio cantabile
e semplice
♪ = c. 66

1

Flauti 1.2
Oboi 1.2
Clarinetti (Sib) 1.2
Fagotti 1.2
Corni (Fa) 1.2
Trombe (Sib) 1.2
Trombone
Timpani
Vibrafono
Arpa

p

Accordion plays tempo ♪. = c. 96

Fisarmonica Solo

p ecco from a dream

Adagio cantabile
e semplice
♪ = c. 66

Violini I
Violini II
Viole
Violoncelli
Contrabbasso

pp intimamente
p semplice
p semplice
pp intimamente

MM 1.2-13

A

6

Cl. (Sib) 1.2

a 2

pp intimamente

Fis. Solo

A

Vn. I

Vn. II

pp intimamente

Vle

B

12

Ob. 1.2

a 2

pp intimamente

C

2) the high e'' in the bassoon could be played an octav down.

Fg. 1 2

pp intimamente

Fis. Solo

p

B

Vn. I

pp intimamente

p semplice

C

Vn. II

p semplice

pp intimamente

Vle

pp intimamente

MM 1.2-13

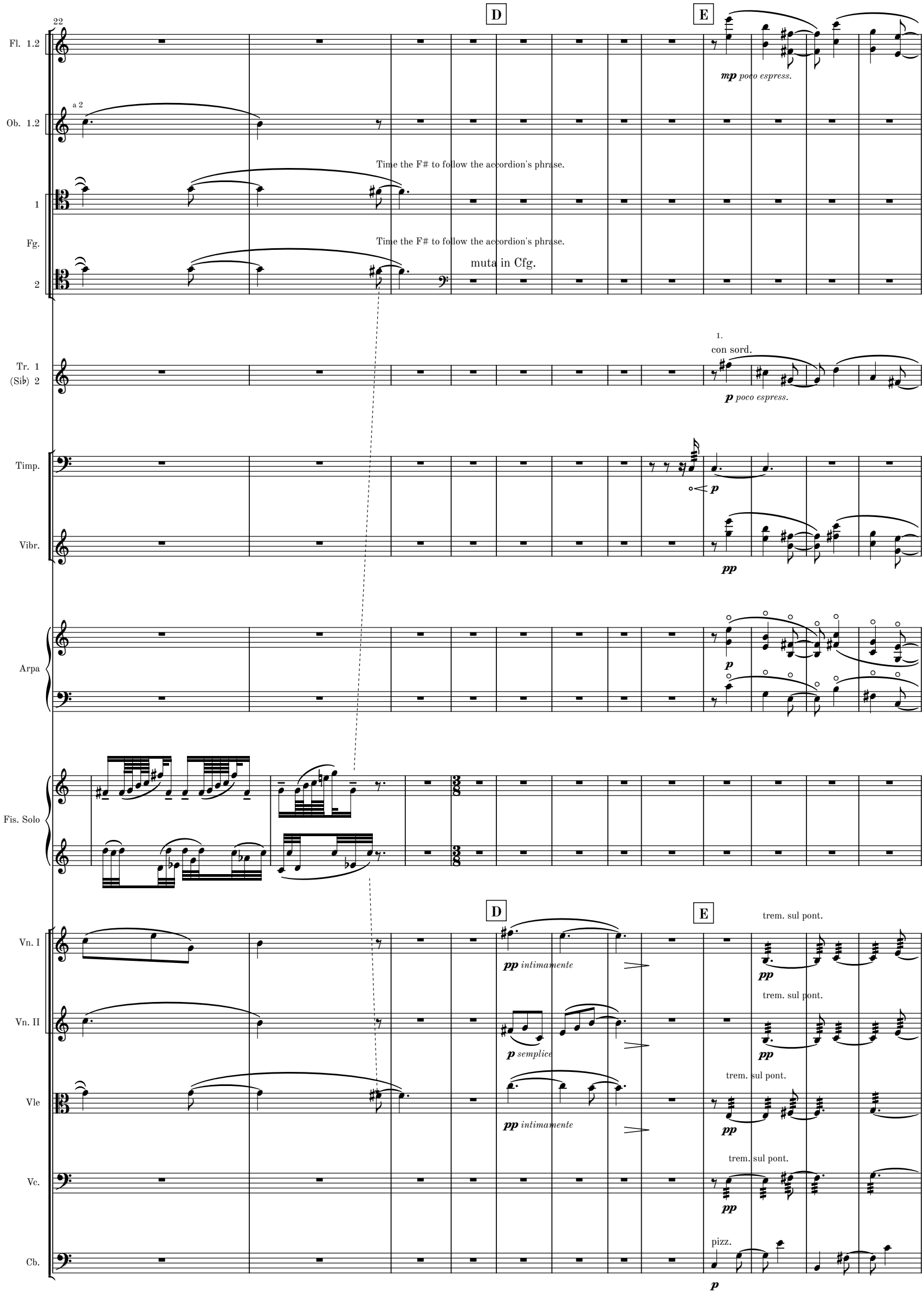
22
D
E
Fl. 1.2
mp poco espress.
Ob. 1.2
a 2
Time the F# to follow the accordion's phrase.
1
Fg.
Time the F# to follow the accordion's phrase.
muta in Cfg.
2
1.
con sord.
Tr. 1
(Sib) 2
p poco espress.
Timp.
p
Vibr.
pp
Arpa
p
Fis. Solo
D
E
trem. sul pont.
Vn. I
pp intimamente
pp
Vn. II
p semplice
trem. sul pont.
pp
Vle
pp intimamente
trem. sul pont.
pp
Vc.
trem. sul pont.
pp
Cb.
pizz.
p

MM 1.2-13

34

F

Fl. 1.2

Cl. 1
(Sib) 2

1.

pp mp

Tr. 1
(Sib) 2

1.

con sord.

Tbn.

pp mp

Vibr.

Arpa

Fis. Solo

mp sinceramente

F

Vn. I

Vn. II

Vle

Vc.

Cb.

G

50

H

Fis. Solo

MM 1.2-13

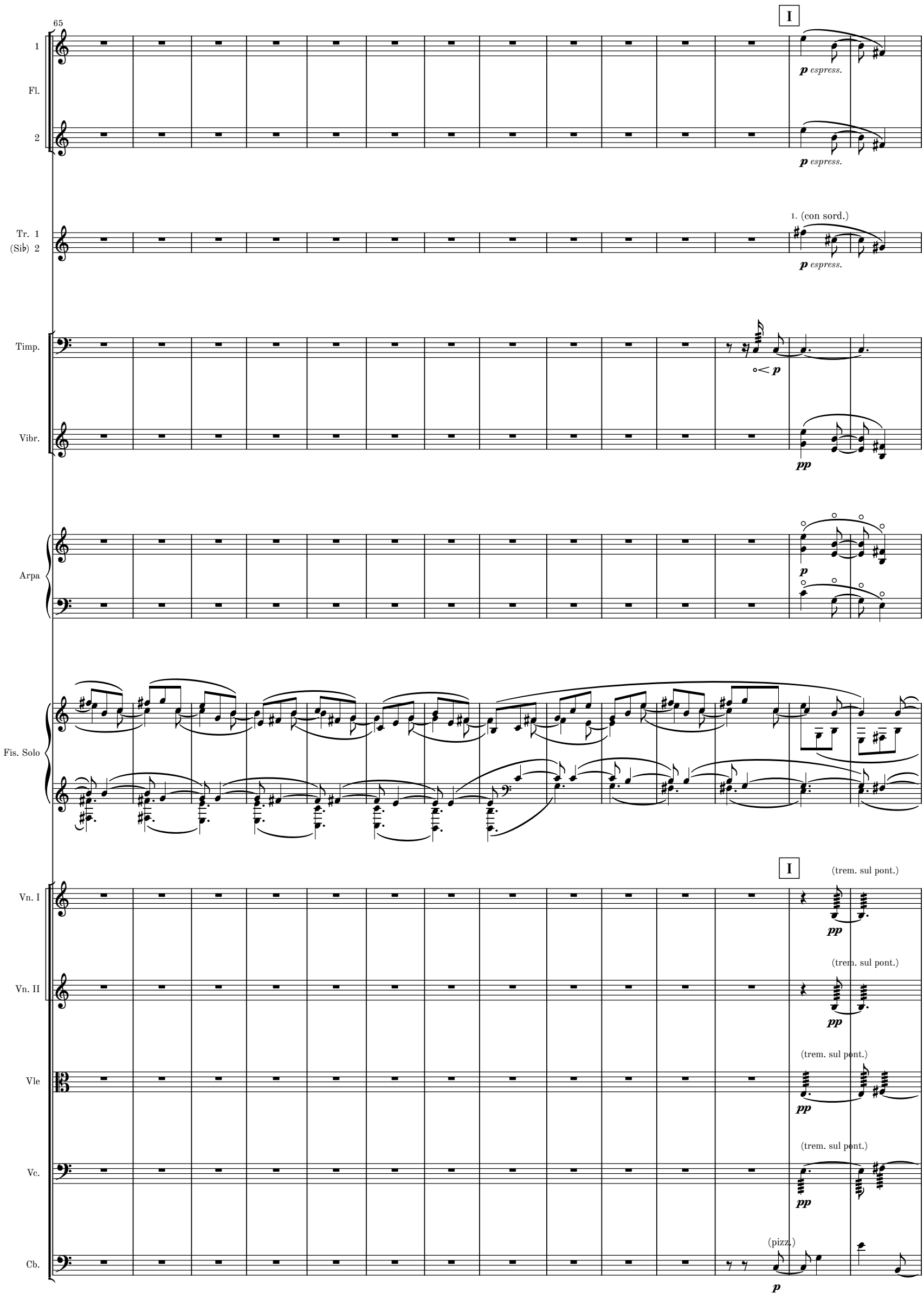
65
I
1
Fl.
2
p espress.
p espress.
1. (con sord.)
Tr. 1
(Sib) 2
p espress.
Timp.
Vibr.
pp
Arpa
p
Fis. Solo
I
(trem. sul pont.)
Vn. I
pp
(trem. sul pont.)
Vn. II
pp
(trem. sul pont.)
Vle
pp
(trem. sul pont.)
Vc.
pp
(pizz.)
Cb.
p

MM 1.2-13

79

J

1
Fl.
2

muta in Ott.

Cl. 1
(Sib) 2

1.

pp *mp*

Tr. 1
(Sib) 2

1.

senza sord.

(con sord.)

Tbn.

senza sord.

pp *mp*

Vibr.

Arpa

Fis. Solo

dim.

J

Vn. I

Vn. II

Vle

Vc.

Cb.

MM 1.2-13

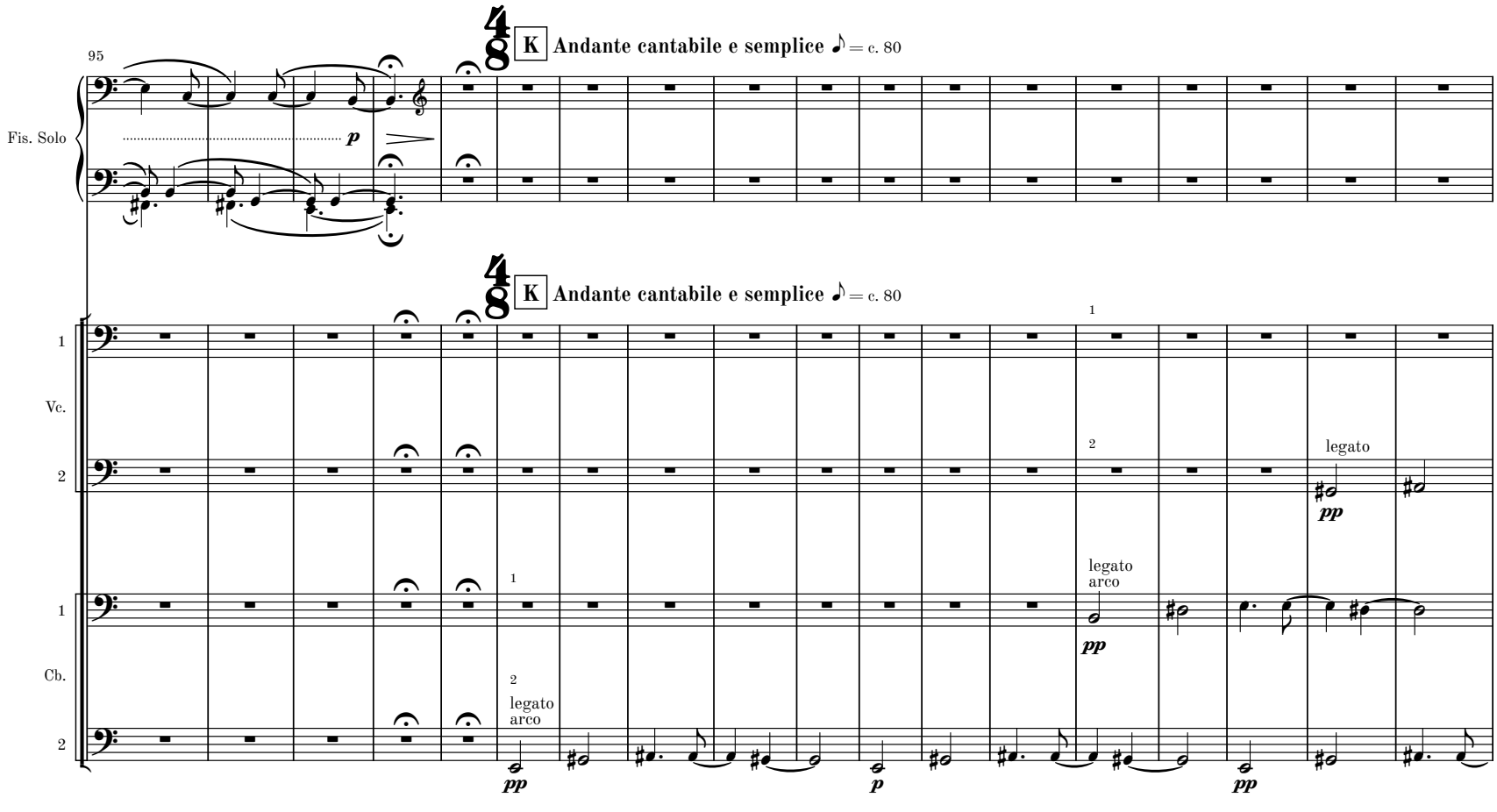
95
K
Andante cantabile e semplice ♪ = c. 80
Fis. Solo
p
K
Andante cantabile e semplice ♪ = c. 80
1
Vc.
2
1
Cb.
2
legato
arco
pp
legato
pp
legato
arco
pp
p
pp

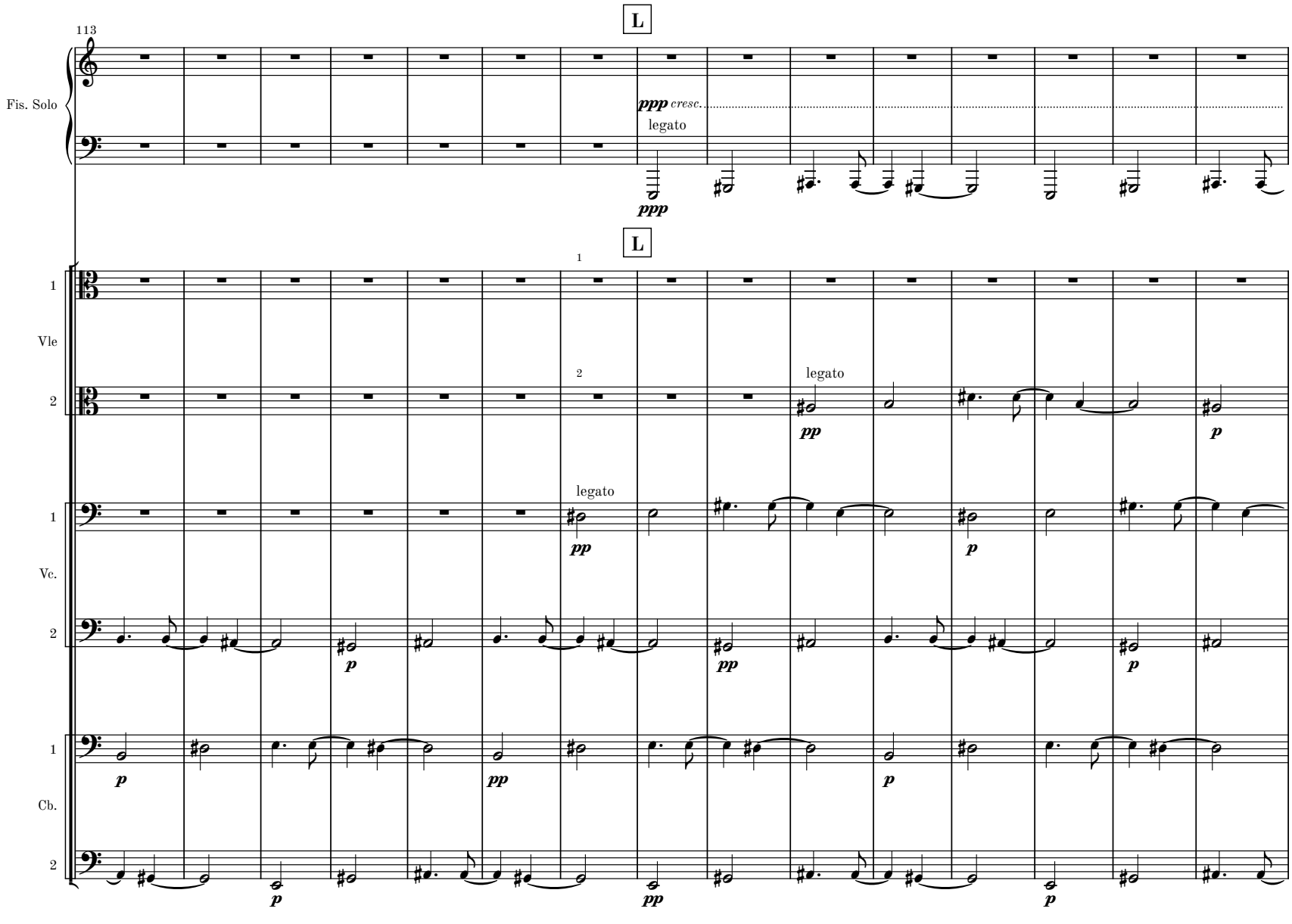
113
L
Fis. Solo
ppp cresc.
legato
ppp
L
1
Vle
2
1
Vc.
2
1
Cb.
2
legato
pp
p
legato
pp
p
pp
p
p
pp
p

MM 1.2-13

128

M

Fis. Solo

p cresc.

mp

cresc.

pp

M

1

Vn. I

2

1

Vn. II

2

1

Vle

2

1

Vc.

2

1

Cb.

2

legato

pp

p

mp

MM 1.2-13

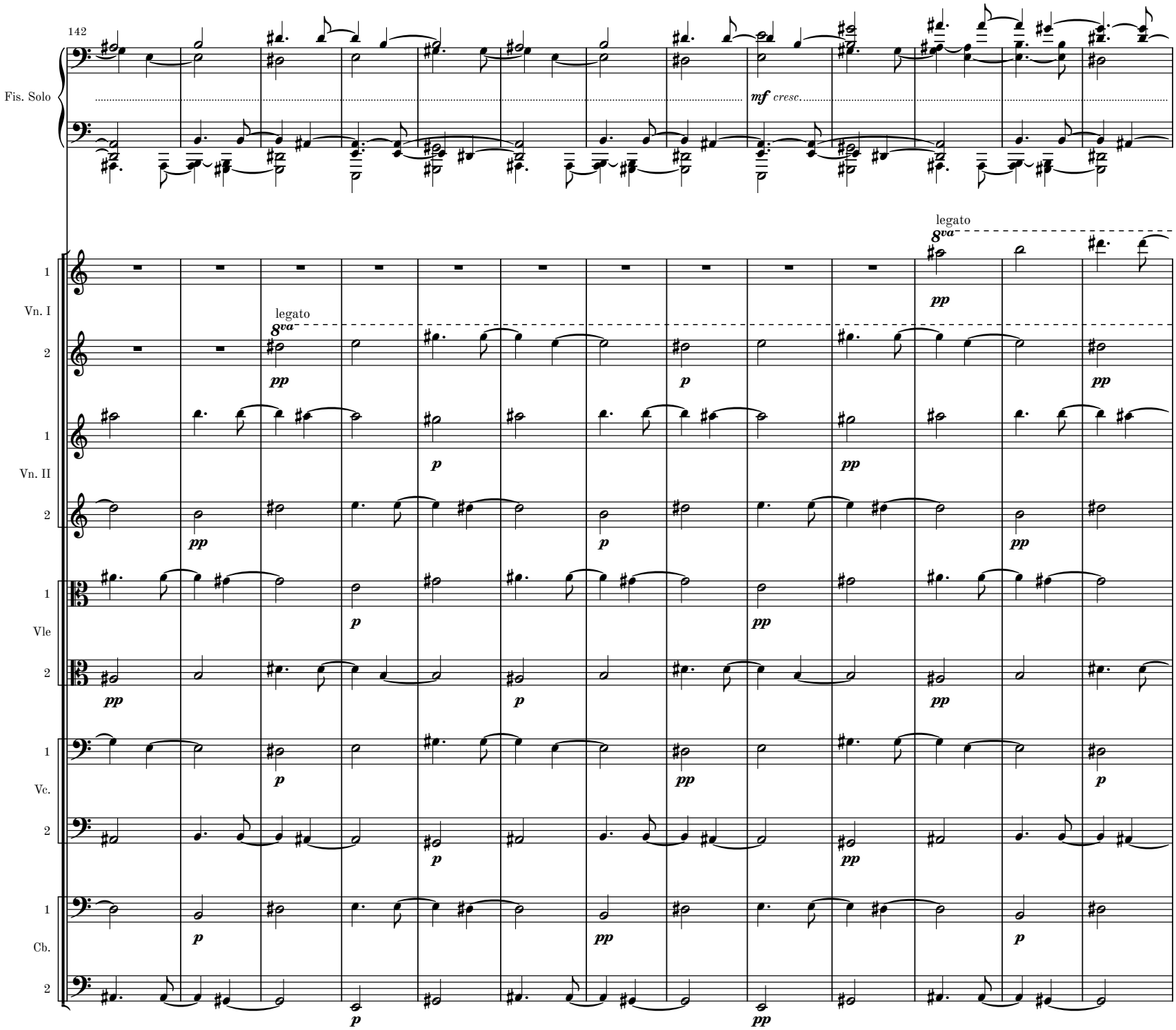

MM 1.2-13

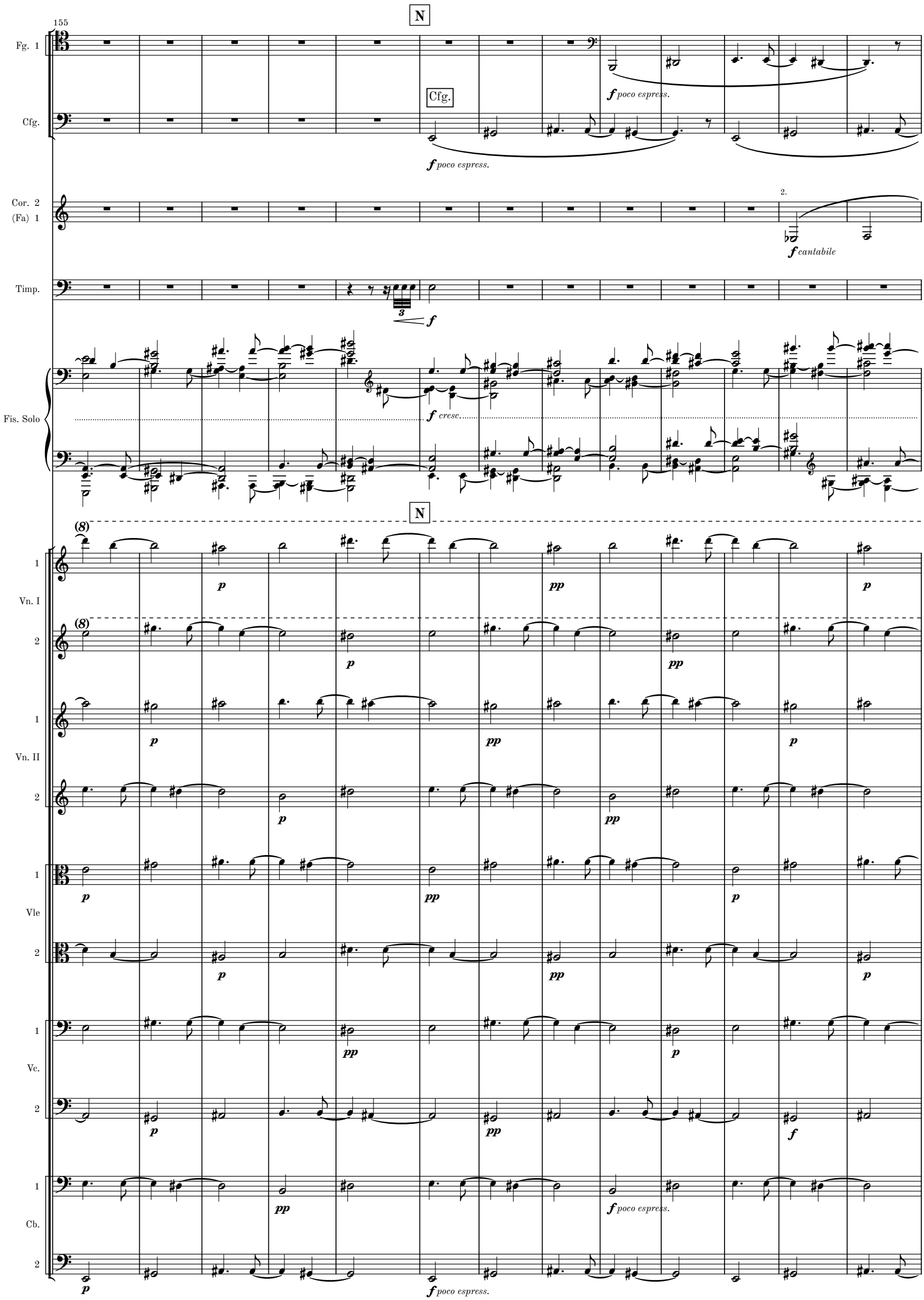
155
N
Fg. 1
Cfg.
Cfg.
f poco espress.
f poco espress.
Cor. 2
(Fa) 1
2.
f cantabile
Timp.
3
f
Fis. Solo
f cresc.
N
(8)
1
Vn. I
p
pp
p
2
(8)
p
pp
p
1
Vn. II
p
pp
p
2
p
pp
p
1
Vle
p
pp
p
2
p
pp
p
1
Vc.
pp
p
2
p
pp
f
1
Cb.
pp
f poco espress.
2
p
f poco espress.

MM 1.2-13

168

Ob. 2 1

Cl. 1 (Si♭) 2

Fg. 1

Cfg.

Cor. 1 (Fa) 2

Fis. Solo

Vn. I 1 2

Vn. II 1 2

Vle 1 2

Vc. 1 2

Cb. 1 2

f poco espress. *f cantabile* *8va* *fff* *dim.* *ff dim.* *pp* *p* *f*

MM 1.2-13

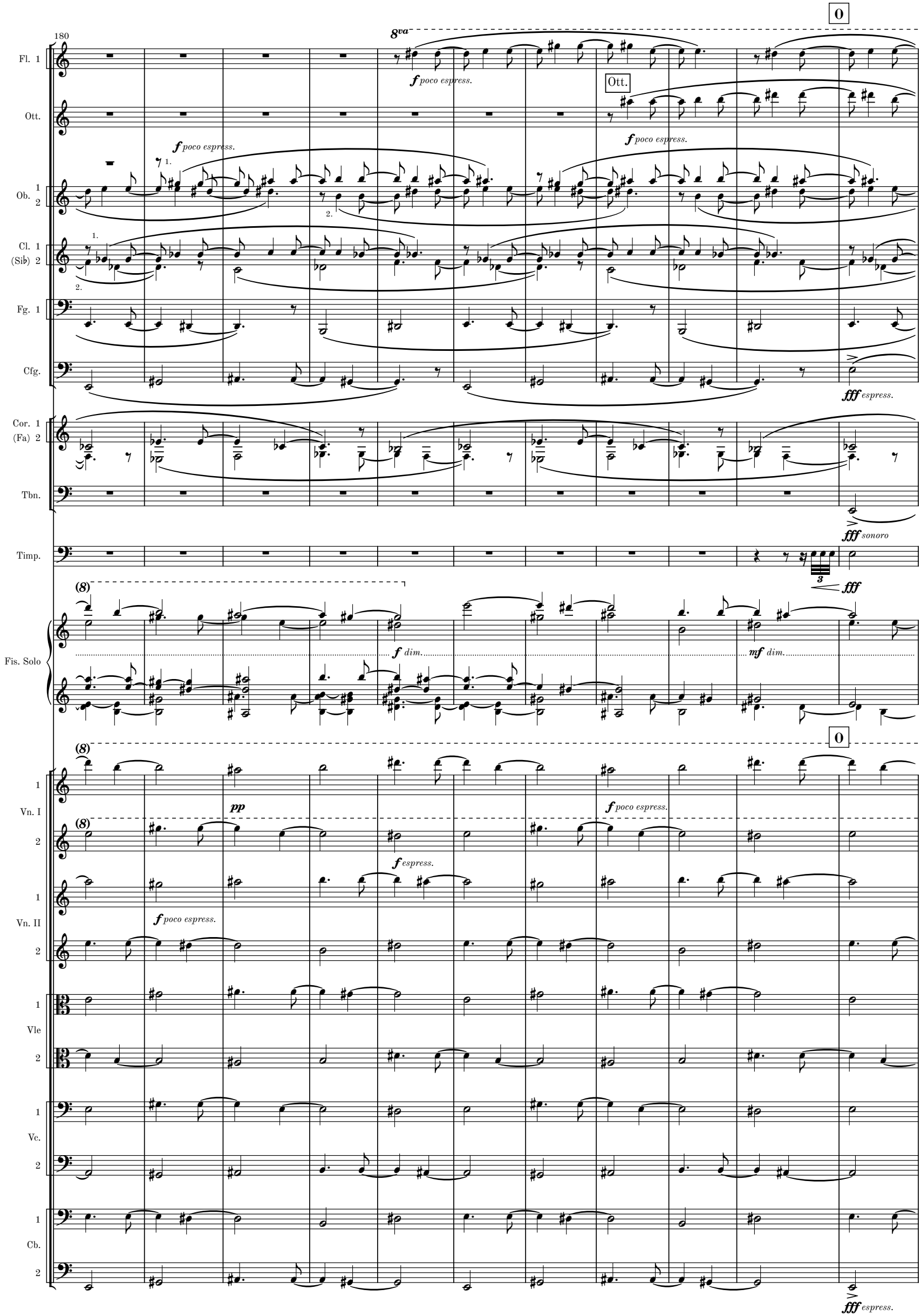
180
Fl. 1
Ott.
Ob. 1 2
Cl. 1 (Si♭) 2
Fg. 1
Cfg.
Cor. 1 (Fa) 2
Tbn.
Timp.
Fis. Solo
Vn. I 1 2
Vn. II 1 2
Vle 1 2
Vc. 1 2
Cb. 1 2
8va
f poco espress.
Ott.
fff espress.
fff sonoro
fff
f dim.
mf dim.
pp
f espress.
fff espress.
O

191

Fl. 1

Ott.

Ob. 1 2

Cl. 1 (Sib) 2

Fg. 1

Cfg.

Cor. 1 (Fa) 2

Tr. 1 (Sib) 2

Tbn.

Fis. Solo

Vn. I 1 2

Vn. II 1 2

Vle 1 2

Vc. 1 2

Cb. 1 2

fff espress.

fff sonoro

mp dim.

MM 1.2-13

203

Fl. 1

Ott.

Ob. 1 2

Cl. 1 (Sib) 2

Fg. 1

Cfg.

Cor. 1 (Fa) 2

Tr. 1 (Sib) 2

Tbn.

Fis. Solo

Vn. I 1 2

Vn. II 1 2

Vle 1 2

Vc. 1 2

Cb. 1 2

(8)

1.

2.

fff espress.

p dim.

MM 1.2-13

214

P

Fl. 1

Ott.

Ob. 1 2

Cl. 1 (Sib) 2

Fg. 1

Cfg.

Cor. 1 (Fa) 2

Tr. 1 (Sib) 2

Tbn.

Fis. Solo

Vn. I 1 2

Vn. II 1 2

Vle 1 2

Vc. 1 2

Cb. 1 2

fff espress.

pp

p cantabile

muta in Fl. c.

muta in Fg.

dim.

MM 1.2-13

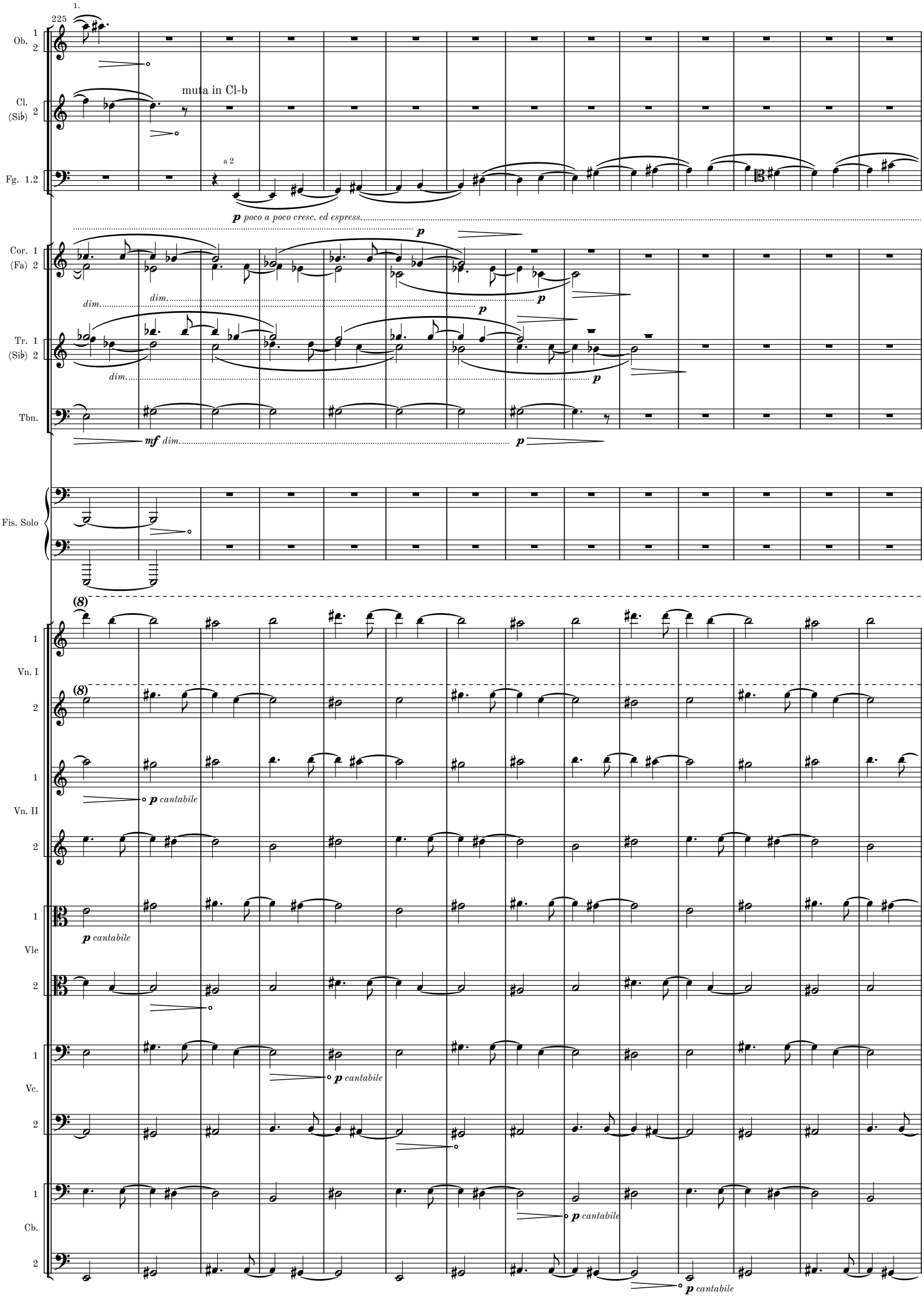
1.
225
Ob. 1 2
muta in Cl-b
Cl. (Sib) 2
a 2
Fg. 1.2
p poco a poco cresc. ed espress.
p
Cor. 1 (Fa) 2
dim.
dim.
p
p
Tr. 1 (Sib) 2
dim.
p
Tbn.
mf dim.
p
Fis. Solo
(8)
Vn. I 1 2
(8)
Vn. II 1 2
p cantabile
Vle 1 2
p cantabile
Vc. 1 2
p cantabile
Cb. 1 2
p cantabile
p cantabile

MM 1.2-13

239 a 2

Fg. 1.2

Q

f poco a poco dim. e tranquillo

(8)

Q

1 Vn. I

(8)

2

1 Vn. II

2

1 Vle

2

1 Vc.

2

1 Cb.

2

253 a 2

Fg. 1.2

pp

Vn. II

1 Vle

2

1 Vc.

2

1 Cb.

2

MM 1.2-13

269

Adagio sostenuto ♩ = c. 52

R

8va

Fl. 1

pp poco espress.

Fl. c.

Fl. c.

p poco espress.

Cl. (Sib) 1

ppp

Cl-b

Cl-b

ppp

Tr. (Sib) 1 2

1.

pp poco espress.

Tbn.

(con sord.)

ppp

Timp.

pp

Vibr.

pp

Arpa

p

Adagio sostenuto ♩ = c. 52

R

unis.

(trem. sul pont.)

Vn. I

ppp

unis.

(trem. sul pont.)

Vn. II

unis.

ppp

(trem. sul pont.)

Vle

ppp

unis.

pizz.

Vc.

pp

unis.

pizz.

Cb. 1

pp

unis.

pizz.

Cb. 2

pp

pp

MM 1.2-13

S

(8)

285

Fl. 1

Fl. c.

Cl. (Sib) 1

p

Cl-b

p

1.

Tr. 1 (Sib) 2

Tbn.

p

Vibr.

Arpa

Accordion plays tempo ♪. = c. 92-96

Fis. Solo

pp ecco from a dream

8va

pp ecco from a dream

S

Vn. I

Vn. II

Vle

Vc.

Cb.

MM 1.2-13

Complete Orchestral Works by Martin Lohse

CATALOGUE EXTRACT – OCTOBER 2026 | 27 WORKS

Orchestra (Cat. No. 1.1)

Transition W. 62b (2022/2025) – 13.5' – acc, brass and str. orch.

Transition W. 62 (2022) – 13.5' – orch.

Symphony in One Movement W. 58 (2020) – 25' – orch.

Moto Immoto W. 35 (2009/2018) – 11' – orch.

Magma W. 11 (2001) – 15' – youth orch.

Lurid Light W. 5 (1998) – 19' – orch.

One Minute for a C-Major prep. (1995) – 1.5' – str. orch.

Concerto (Cat. No. 1.2)

In Liquid... (2008) W. 29e (2026) – 26' – acc & str. orch.

Ad Passum W. 67d (2025/2026) – 5' – acc & brass orch.

Double Concerto in G W. 51c (2018/2025) – 27' – rec, cemb & str. orch.

Fast Track W. 49d (2017/2025) – 7.5' – 2 acc & orch.

Accordion Concerto No. 3 W. 67 (2025) – 23' – acc & orch.

Ad Passum W. 67c (2025) – 12' – acc & orch.

Accordion Concerto No. 2 W. 64 (2024) – 23' – acc & orch.

Ex Passu W. 63 (2023) – 11' – acc & orch.

In Liquid... (2010) W. 29d (2019) – 17' – acc & str. orch.

Double Concerto in G W. 51 (2018/2025) – 27' – rec, cemb & str. orch.

Collage de temps W. 41 (2013) – 24' – pno & sinf.

Concerto in Tempi W. 34f (2010/2012) – 11' – acc & str. orch.

In Liquid... (2010) W. 29b – 17' – acc & orch.

In Liquid... (2008) W. 29 – 26' – acc & orch.

Serenade W. 18b (2008) – 10' – vn & orch.

Large Ensemble (Cat. No. 1.3)

Moto Immoto W. 35g (2009/2016) – 11' – sinf.

Ember W. 28 (2008) – 5.5' – sinf.

Forandring W. 12 (2002) – 7' – youth orch.

Værk for Storstrøms Kammerensemble W. 3 (1998) – 9' – ens.

Melodrama (Cat. No. 5.4)

Den Standhaftige Tinsoldat W. 21 (2004) – 17' – flexible ens.